

# N. 3 UNITA' IMMOBILIARE IN LOCALITA' MONTARONE DI FOLIGNO

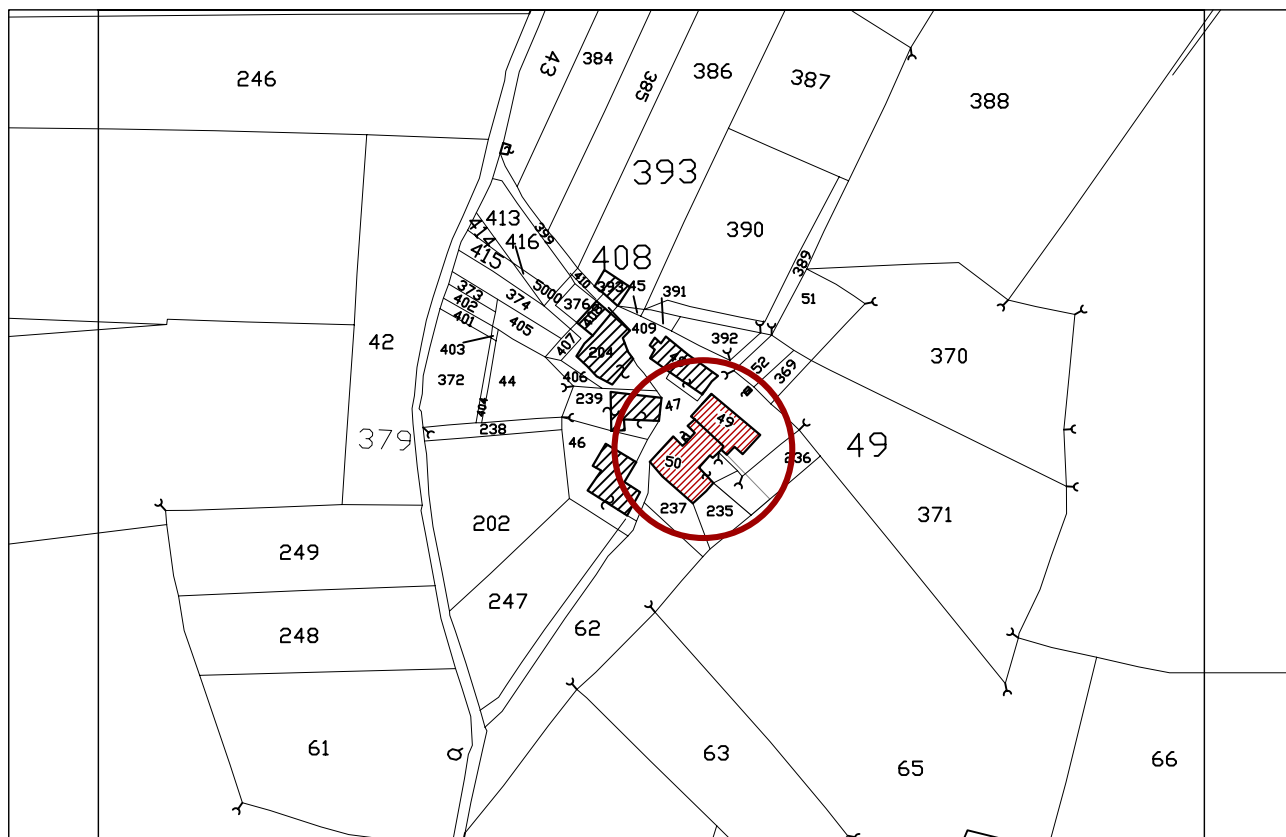

## Estratto catastale

Comune di Foligno  
Foglio 131 Partt. 49 - 50

## Legenda

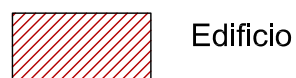

# UNITA' IMMOBILIARE N.1



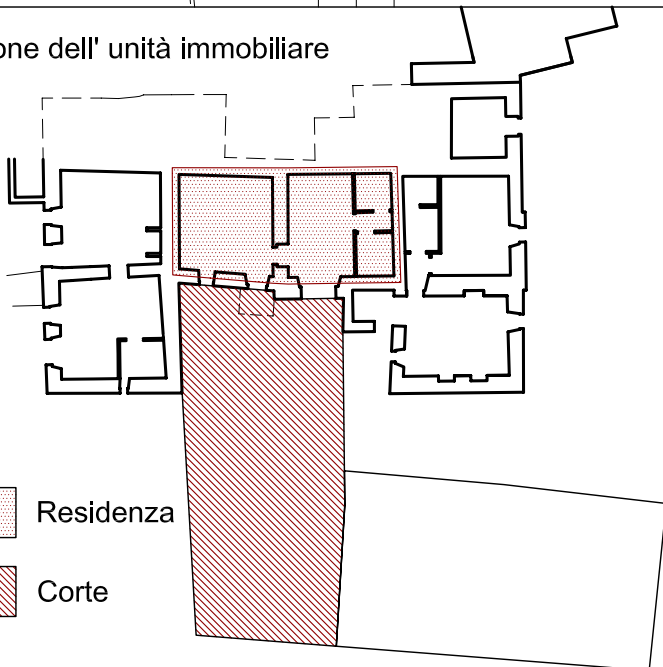

PIANO TERRA  
Scala 1:100

## Individuazione dell' unità immobiliare

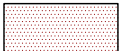

### Legenda

-  Residenza
-  Corte

## SUPERFICI

### Superfici residenziali:

Zona giorno 26,95 mq

Zona notte 31,13 mq

Totale: 58,08 mq

### Superficie non residenziale: Corte

effettiva: 155,00 mq circa

equivalente:  $(155,00 \times 10\%) = 15,50$  mq

### Superficie totale:

$(58,08 + 15,50)$  mq = 75,58 mq

# UNITA' IMMOBILIARE N.2

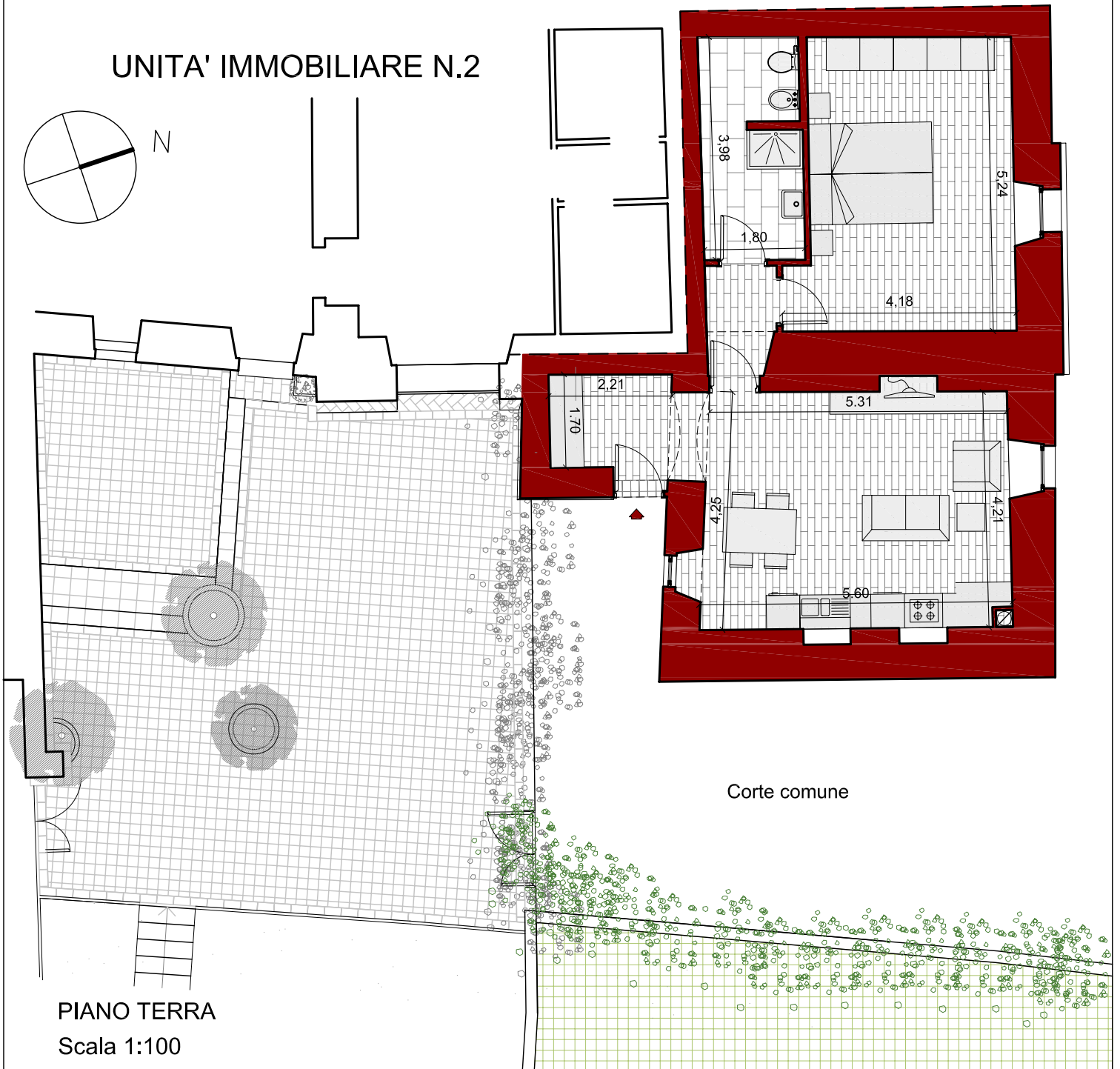
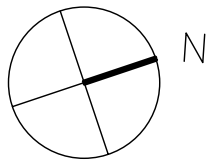



Corte comune

PIANO TERRA  
Scala 1:100

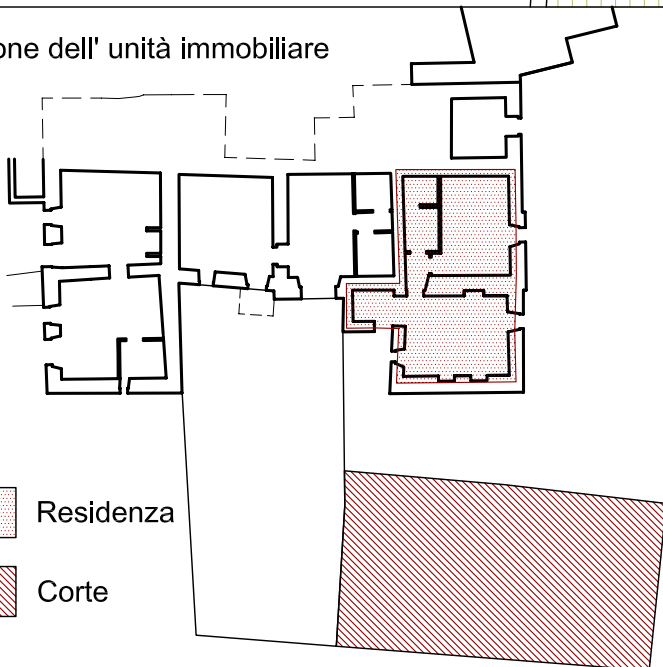
## Individuazione dell' unità immobiliare



### Legenda

-  Residenza
-  Corte

## SUPERFICI

### Superfici residenziali:

Zona giorno 29,13 mq

Zona notte 29,34 mq

Totale: 58,47 mq

### Superficie non residenziale: Corte

effettiva: 153,50 mq circa

equivalente:  $(153,50 \times 10\%) = 15,30$  mq

### Superficie totale:

$(58,47 + 15,30)$  mq = 73,77 mq

# UNITA' IMMOBILIARE N.3

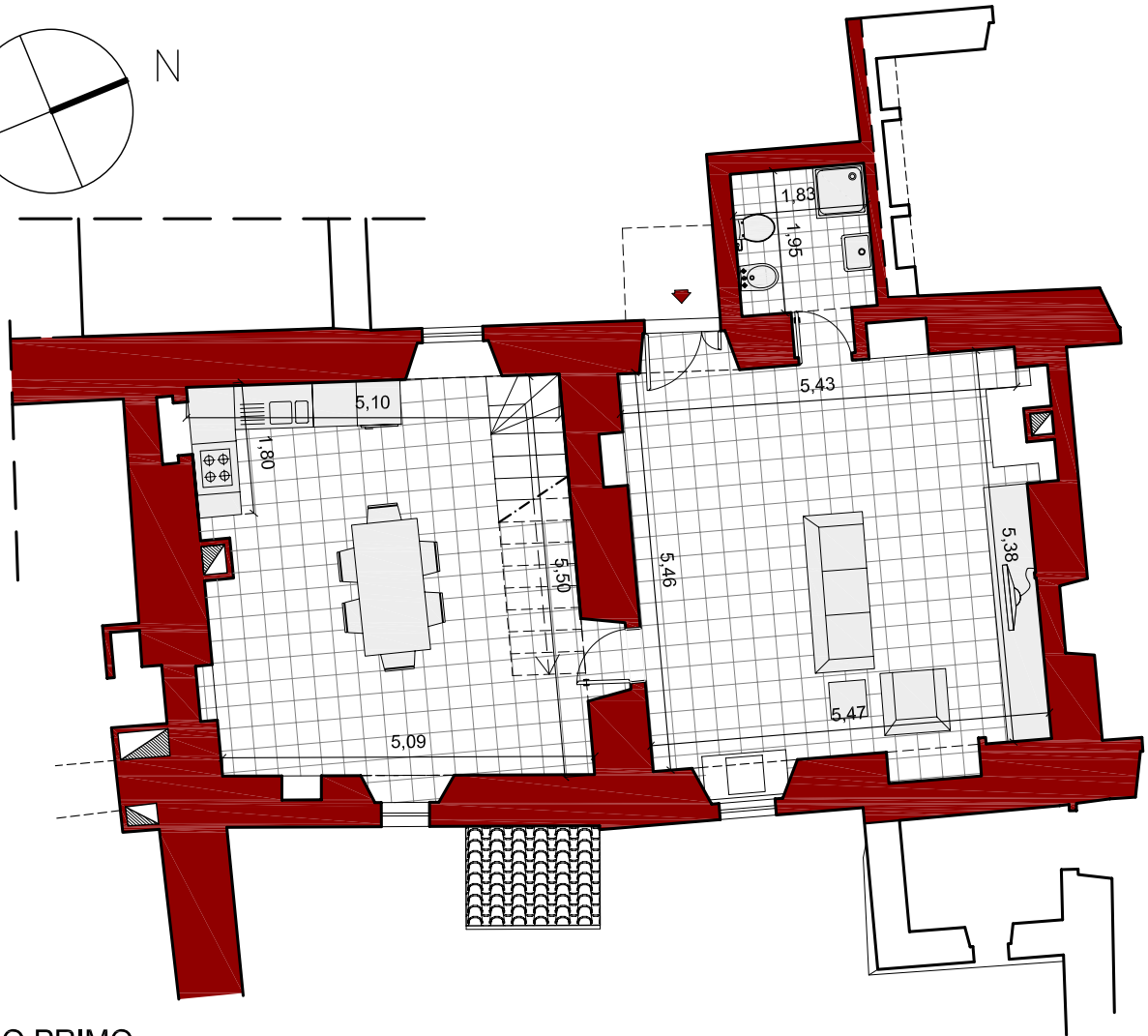
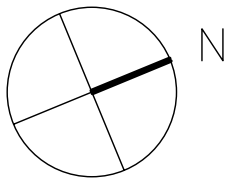

PIANO PRIMO  
Scala 1:100

Individuazione dell' unità immobiliare  
all' interno del fabbricato

